

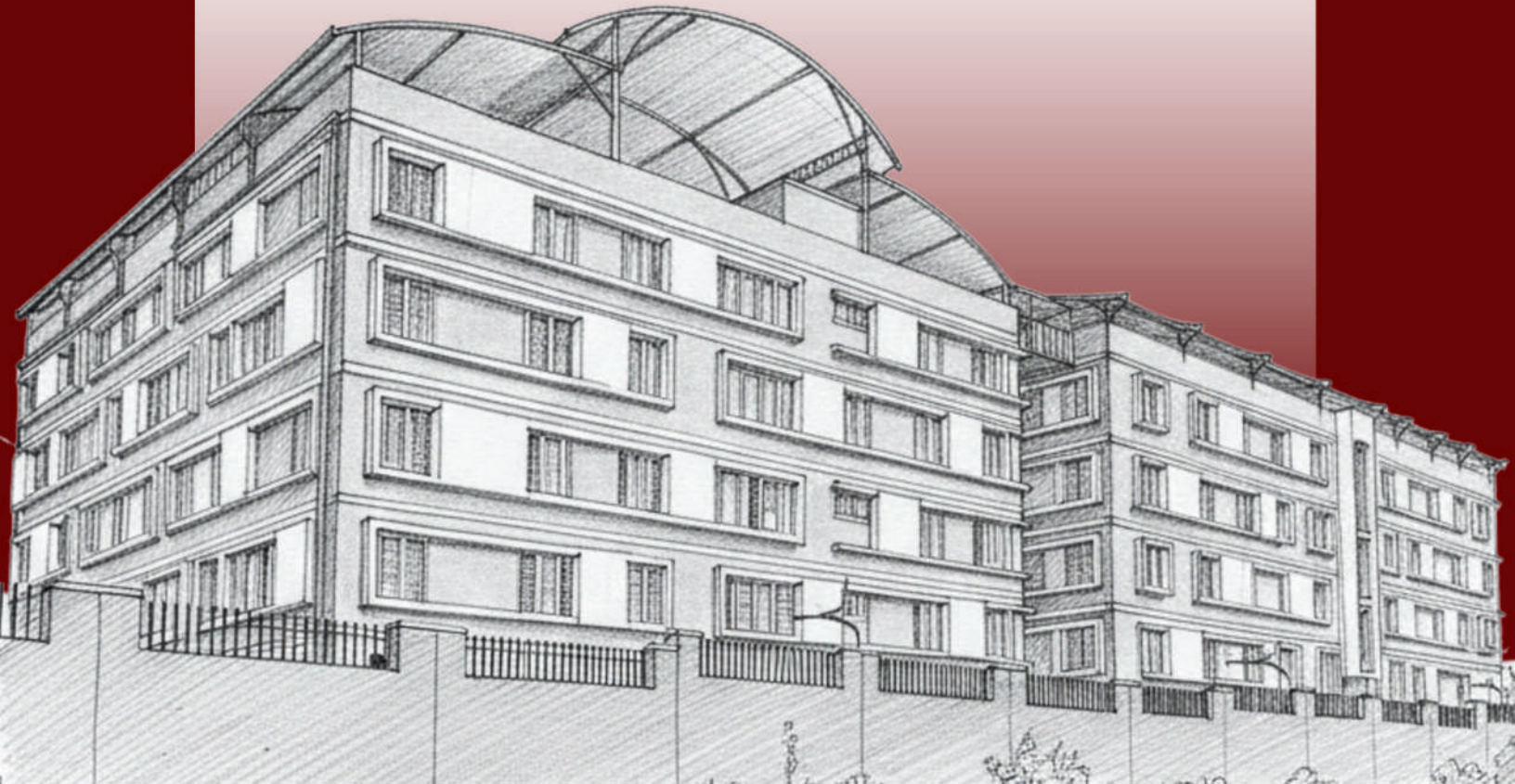

FEES STRUCTURE
2026-27

MVM EDUCATIONAL INSTITUTIONS

ADMISSION
...**OPEN**





MVM COLLEGE OF PHARMACY

ADMISSION
...**OPEN**

MVM College of Pharmacy is dedicated to providing high-quality education and training in the field of pharmacy. Affiliated to Rajiv Gandhi University of Health Sciences, Approved by the Government of Karnataka & Pharmacy Council of India (PCI), the college offers undergraduate and postgraduate programs designed to prepare students for careers in pharmaceutical sciences. With a focus on practical learning, research and skill development. MVM College of Pharmacy equips students with the knowledge and expertise to excel in the pharmaceutical industry, healthcare settings and research fields. The college aims to develop ethical, skilled and knowledgeable professionals ready to contribute to the pharmaceutical & healthcare sectors.



Approved by PCI

D.PHARMA
(DIPLOMA - 2 YEARS)

B.PHARMA
(BACHELOR'S - 4 YEARS)

M.PHARMA
(MASTER'S - 2 YEARS)

PHARMA.D
(DOCTOR - 6 YEARS)

-Limited Seats Only-

FEES STRUCTURE 2026-2027

UG COURSE

D.PHARMA

Admission Fee -	35,000
First Year -	50,000
Second Year -	50,000
Total Fees -	1,35,000

B.PHARMA

Admission Fee -	50,000
First Year -	1,60,000
Second Year -	1,10,000
Third Year -	1,10,000
Fourth Year -	1,00,000
Total Fees -	5,30,000

PHARMA.D

Admission Fee -	50,000
First Year -	3,50,000
Second Year -	2,75,000
Third Year -	2,75,000
Fourth Year -	2,75,000
Fifth Year -	2,75,000
Total Fees -	15,00,000

PG COURSE - M.PHARMA

REGULATORY AFFAIRS

Admission Fee -	50,000
First Year -	2,50,000
Second Year -	2,50,000
Total Fees -	5,50,000

PHARMACEUTICS

Admission Fee -	50,000
First Year -	2,25,000
Second Year -	2,25,000
Total Fees -	5,00,000

PHARMA CHEMISTRY

Admission Fee -	50,000
First Year -	1,25,000
Second Year -	1,25,000
Total Fees -	3,00,000

PHARMACOLOGY

Admission Fee -	50,000
First Year -	2,50,000
Second Year -	2,50,000
Total Fees -	5,50,000

PHARMACY PRACTICE

Admission Fee -	50,000
First Year -	1,25,000
Second Year -	1,25,000
Total Fees -	3,00,000

PHARMA ANALYSIS

Admission Fee -	50,000
First Year -	1,25,000
Second Year -	1,25,000
Total Fees -	3,00,000

Miscellaneous Fee - 25,000/-

Includes:

- University fee
- Uniform Fee
- Sports & Cultural

NOTE: Additional Fees

- Pharm D Clinical Fees - Rs. 15,000/- per year (from 2nd year to final year)
- Convocation
- Workshop & Seminar



Call us for more info
+91-

NOTE : FOR D.PHARMA

Miscellaneous Fee - 10,000/-



MVM College of Physiotherapy

ADMISSION
OPEN

BPT (4 - Years)

MPT (2 - Years)

**ORTHO | SPORTS | NEUROSCIENCE | PAEDIATRIC
CARDIO-RESPIRATORY | COMMUNITY |
MOVEMENT SCIENCES**



Call us for more info
+91-

MVM College of Physiotherapy, Affiliated to Rajiv Gandhi University of Health Sciences and approved by the Government of Karnataka, offers comprehensive education and training in physiotherapy. The college focuses on developing skilled physiotherapists through practical learning and research.

-Limited Seats Only-

FEES STRUCTURE 2026-2027

UG COURSE

BPT - BACHELOR OF PHYSIOTHERAPY

Admission Fee

50,000

First Year

1,80,000

Second Year

1,10,000

Third Year

1,10,000

Fourth Year

1,10,000

Total Fees - 5,60,000

PG COURSE

MPT - MASTER OF PHYSIOTHERAPY

ORTHO | NEURO | SPORTS

Admission Fee

50,000

First Year

2,50,000

Second Year

2,50,000

Total Fees - 5,50,000

COMMUNITY | MOVEMENT SCIENCES

Admission Fee

50,000

First Year

1,50,000

Second Year

1,00,000

Total Fees - 3,00,000

CARDIO-RESPIRATORY

Admission Fee - 50,000

First Year - 1,50,000

Second Year - 1,50,000

Total Fees - 3,50,000

Miscellaneous Fee - 30,000/-

Includes:

- University fee
- Uniform Fee
- Sports & Cultural
- Workshop & Seminar



Call us for more info
+91-

NOTE: Additional Fees

- Convocation



MVM COLLEGE OF ALLIED HEALTH SCIENCES



B.SC

- Anaesthesia & Operation Theatre Technology (AT & OTT)
- Medical Imaging Technology (MIT)
- Medical Laboratory Technology (MLT)
- Renal Dialysis Technology (RDT)
- Respiratory Therapy Technology (RCT)
- NeuroScience Technology (NST)
- Perfusion Technology (PT)
- Cardiac Care Technology (CCT)
- Occupational Therapy (BOT)
- Emergency & Trauma Care Technology(ETC)
- Optometry (OPT)
- Radiotherapy Technology (RTT)

BHA Hospital Administration

BPH Public Health

CAHS

M.SC

- MLT Biochemistry
- MLT Microbiology & Immunology
- MLT Blood Transfusion & Haematology
- Renal Dialysis Therapy
- Imaging Technology
- Perfusion Technology
- Echocardiography



COLLEGE OF ALLIED HEALTH SCIENCES

Under Graduate

RDT	Renal Dialysis Technology	Admission Fee 50,000	First Year 1,35,000	Second Year 1,00,000	Third Year 1,00,000	Fourth Year 20,000	Total Fees - 4,05,000	
NST	NeuroScience Technology	Admission Fee 50,000	First Year 1,35,000	Second Year 1,00,000	Third Year 1,00,000	Fourth Year 20,000	Total Fees - 4,05,000	
MLT	Medical Laboratory Technology	Admission Fee 50,000	First Year 1,35,000	Second Year 90,000	Third Year 90,000	Fourth Year 20,000	Total Fees - 3,85,000	
RCT	Respiratory Therapy Technology	Admission Fee 50,000	First Year 1,35,000	Second Year 1,05,000	Third Year 1,05,000	Fourth Year 20,000	Total Fees - 4,15,000	
ATOT	Anaesthesia & Operation Theatre Technology	Admission Fee 50,000	First Year 2,00,000	Second Year 1,30,000	Third Year 1,30,000	Fourth Year 20,000	Total Fees - 5,30,000	
PT	Perfusion Technology	Admission Fee 50,000	First Year 2,00,000	Second Year 1,50,000	Third Year 1,50,000	Fourth Year 20,000	Total Fees - 5,70,000	
CCT	Cardiac Care Technology	Admission Fee 50,000	First Year 3,00,000	Second Year 1,50,000	Third Year 1,50,000	Fourth Year 20,000	Total Fees - 6,70,000	
MIT	Medical Imaging Technology	Admission Fee 50,000	First Year 1,35,000	Second Year 1,05,000	Third Year 1,05,000	Fourth Year 20,000	Total Fees - 4,15,000	
BPH	Bachelor of Public Health	Admission Fee 50,000	First Year 1,00,000	Second Year 65,000	Third Year 55,000	Fourth Year 55,000	Total Fees - 3,25,000	
EMT	Emergency & Trauma Care	Admission Fee 50,000	First Year 1,50,000	Second Year 1,05,000	Third Year 1,05,000	Fourth Year 20,000	Total Fees - 4,30,000	
RTT	Radiotherapy Technology	Admission Fee 50,000	First Year 1,50,000	Second Year 90,000	Third Year 90,000	Fourth Year 20,000	Total Fees - 4,00,000	
OPT	Optometry	Admission Fee 50,000	First Year 1,50,000	Second Year 1,00,000	Third Year 1,00,000	Fourth Year 20,000	Total Fees - 4,20,000	
BOT	Occupational Therapy	Admission Fee 50,000	First Year 1,50,000	Second Year 1,00,000	Third Year 1,00,000	Fourth Year 1,00,000	Fifth Year 20,000	Total Fees - 5,20,000
BHA	Bachelor of Hospital Administration	Admission Fee 50,000	First Year 1,00,000	Second Year 60,000	Third Year 60,000		Total Fees - 2,70,000	

M.Sc MLT Clinical Bio-Chemistry

Admission Fee - 50,000
 First Year - 1,75,000
 Second Year - 1,25,000

Total Fees - 3,50,000

M.Sc MLT Microbiology & Immunology

Admission Fee - 50,000
 First Year - 2,00,000
 Second Year - 1,25,000

Total Fees - 3,75,000

M.Sc MLT Blood Transfusion & Haematology

Admission Fee - 50,000
 First Year - 2,00,000
 Second Year - 1,25,000

Total Fees - 3,75,000

M.Sc Medical Imaging Technology

Admission Fee - 50,000
 First Year - 1,75,000
 Second Year - 1,25,000

Total Fees - 3,50,000

M.Sc Perfusion Technology

Admission Fee - 50,000
 First Year - 2,00,000
 Second Year - 1,25,000

Total Fees - 3,75,000

M.Sc Renal Dialysis Technology

Admission Fee - 50,000
 First Year - 1,75,000
 Second Year - 1,25,000

Total Fees - 3,50,000

M.Sc ECHOCARDIOGRAPHY

Admission Fee	First Year	Second Year
50,000	2,00,000	2,00,000

Total Fees - 4,50,000

Miscellaneous Fee - 25,000

Includes:

- University fee
- Uniform Fee
- Sports & Cultural



Call us for more info
+91-

NOTE: Additional Fees

- Convocation
- Workshop & Seminar



ADMISSIONS OPEN



COLLEGE OF PARAMEDICAL SCIENCES

(Affiliated to Paramedical Board of Karnataka, recognised by the Government of Karnataka)

MLT	MEDICAL LAB TECHNOLOGY
DIPLOMA	
Admission Fee -	50,000
First Year -	40,000
Second Year -	40,000
Third Year -	40,000
Total Fees -	1,70,000

MIT	IMAGING TECHNOLOGY
DIPLOMA	
Admission Fee -	50,000
First Year -	40,000
Second Year -	40,000
Third Year -	40,000
Total Fees -	1,70,000

OPT	OPHTHALMIC TECHNIQUE
DIPLOMA	
Admission Fee -	50,000
First Year -	40,000
Second Year -	40,000
Third Year -	40,000
Total Fees -	1,70,000

DT	DIALYSIS TECHNOLOGY
DIPLOMA	
Admission Fee -	50,000
First Year -	40,000
Second Year -	40,000
Third Year -	40,000
Total Fees -	1,70,000

HI	HEALTH INSPECTOR
DIPLOMA	
Admission Fee -	50,000
First Year -	40,000
Second Year -	40,000
Third Year -	40,000
Total Fees -	1,70,000

OT&AT	OPERATION THEATRE & ANAESTHESIA TECHNOLOGY
DIPLOMA	
Admission Fee -	50,000
First Year -	40,000
Second Year -	40,000
Third Year -	40,000
Total Fees -	1,70,000

NOTE:
Paramedical Course Duration:
After 10th - 3 Years | After 12th - 2 Years
Miscellaneous Fee - 10,000/-



BNYS

Approved by AYUSH

..... ——— MVM EDUCATIONAL INSTITUTIONS
ADMISSIONS OPEN

Established in 2021 by the MVM Educational Trust (R) Bangalore, MVM College of Naturopathy & Yogic Sciences (MVMCNYS) is Bangalore's first institution dedicated to study Naturopathy and Yogic Sciences. MVMCNYS is committed to advancing natural healing education and preparing students for impactful careers in the field.

FEES STRUCTURE - 2026

BACHELOR OF NATUROPATHY & YOGIC SCIENCES

Admission Fee	First Year - Jr (12 Months)	First Year - Sr (06 Months)	Second Year (12 Months)	Third Year (12 Months)	Fourth Year (12 Months)
50,000	3,00,000	1,25,000	2,50,000	2,50,000	2,50,000

Total Fees - 12,25,000

PG COURSE

MD - YOGA

Admission Fee -	1,00,000
First Year -	3,50,000
Second Year -	3,00,000
Third Year -	3,00,000

Total Fees - 10,50,000

MD - NATUROPATHY

Admission Fee -	1,00,000
First Year -	3,50,000
Second Year -	3,00,000
Third Year -	3,00,000

Total Fees - 10,50,000

MD - NUTRITION

Admission Fee -	1,00,000
First Year -	3,50,000
Second Year -	3,00,000
Third Year -	3,00,000

Total Fees - 10,50,000

Opportunities for BNYS Graduate:

Naturopathic doctor in hospitals or private practice | Yoga or Wellness consultant | Research and academic roles | Government Recruitment | International wellness opportunities | Start own health clinics | Public health and community service.

Mentioned Fees Package Includes:

- University fee
- Uniform Fee
- Sports & Cultural



Call us for more info
+91-

NOTE: ADDITIONAL FEES

- Convocation
- Workshop & Seminar



Recognised



Affiliated



Approved

CASM

MVM COLLEGE OF ARTS, SCIENCE & MANAGEMENT

MVM College of Arts, Science and Management (CASM) offers high-quality education in Arts, Science and Management. Affiliated to Bangalore City University, Approved by AICTE and Government of Karnataka, the college provides a variety of undergraduate and postgraduate programs.

FEES STRUCTURE 2026-2027

BBA GENERAL

Admission Fee -	50,000
First Year -	95,000
Second Year -	55,000
Third Year -	55,000
Total Fees -	2,55,000

BBA - AVIATION

Admission Fee -	50,000
First Year -	1,65,000
Second Year -	70,000
Third Year -	70,000
Total Fees -	3,55,000

BBA - ADD-ON

Admission Fee -	50,000
First Year -	1,75,000
Second Year -	55,000
Third Year -	55,000
Total Fees -	3,35,000

BCOM

Admission Fee -	50,000
First Year -	70,000
Second Year -	50,000
Third Year -	50,000
Total Fees -	2,20,000

BCA

Admission Fee -	50,000
First Year -	95,000
Second Year -	70,000
Third Year -	70,000
Total Fees -	2,85,000

BCA - ADD-ON

Admission Fee -	50,000
First Year -	1,75,000
Second Year -	70,000
Third Year -	70,000
Total Fees -	3,65,000

BCOM - SCM

Admission Fee -	50,000
First Year -	150,000
Second Year -	55,000
Third Year -	55,000
Total Fees -	3,10,000

MBA - MASTER OF BUSINESS ADMINISTRATION

Admission Fee	First Year	Second Year
75,000	1,75,000	1,25,000
Total Fees -		3,75,000

MCA - MASTER OF COMPUTER APPLICATIONS

Admission Fee	First Year	Second Year
75,000	1,60,000	1,10,000
Total Fees -		3,45,000

BHM

Admission Fee -	50,000
First Year -	1,75,000
Second Year -	85,000
Third Year -	85,000
Fourth Year -	85,000
Total Fees -	4,80,000

Miscellaneous Fee - 25,000

Includes:
University fee
Uniform Fee
Sports & Cultural

NOTE: Additional Fees

- Convocation Fee
- Workshop & Seminar Fee



Call us for more info
+91-

MVM COLLEGE OF SPEECH & HEARING



BASLP

SPEECH & HEARING

Approved by Rehabilitation Council of India



Affiliated to Dr. Manmohan
Singh Bangalore City University,
Approved by GoK



FEES STRUCTURE 2026-2027

Admission fee -	50,000
First Year -	3,75,000
Second Year -	2,25,000
Third Year -	2,25,000
Fourth Year -	1,25,000

Total Fees - 10,00,000

Mentioned Fees Package Includes:

- University fee
- Uniform Fee
- Sports & Cultural

NOTE: Additional Fees

- Convocation
- Workshop & Seminar



MVM College of Law is Affiliated to Karnataka State Law University, Approved by the Government of Karnataka and Bar Council of India. We are committed to providing quality legal education that not only builds strong legal knowledge but also focuses on ethics and practical skills. Our goal is to prepare students to become skilled and responsible legal professionals who can make a positive difference in society.

MVM LAW COLLEGE

LLB - 3 YEARS

ADMISSION FEE	FIRST YEAR	SECOND YEAR	THIRD YEAR
50,000	1,50,000	80,000	80,000
TOTAL FEES - 3,60,000			

BBA LLB & BA LLB UG - 5 YEARS

ADMISSION FEE	FIRST YEAR	SECOND YEAR	THIRD YEAR	FOURTH YEAR	FIFTH YEAR
50,000	1,15,000	55,000	55,000	55,000	55,000
TOTAL FEES - 3,85,000					

BCOM LLB

ADMISSION FEE	FIRST YEAR	SECOND YEAR	THIRD YEAR	FOURTH YEAR	FIFTH YEAR
50,000	1,00,000	40,000	40,000	40,000	40,000
TOTAL FEES - 3,10,000					

Miscellaneous Fee - Additional

- University fee
- Uniform Fee
- Sports & Cultural
- Convocation
- Workshop & Seminar

Bank Account Details:

FOR FEE PAYMENT

Bank: **ICICI BANK**

Account Holder: **MVM EDUCATIONAL TRUST**

Account Number: **041105001810**

Branch: **YELAHANKA**

IFSC Code: **ICIC0000411**

HOSTEL FEES

Accommodation - Rs 75,000/- for 2 Sharing Per year
- Rs 50,000/- for 4 Sharing Per year

Mess - 25,000/- Per year

Caution Deposit - 5000 (Non - Refundable)

Fee Payment Disclaimer:

- All fees for courses offered by the institution must be paid exclusively to the designated official account of the institution.
- The institution will not be responsible for payments made to any unauthorised accounts, individuals, or third parties.
- Payment should be made only through the authorised modes specified by the institution (e.g., bank transfer, online payment portal)
- Students are advised to verify account details from the official communication channels (institution website, official emails, or office notices).
- Ensure to collect the receipt or acknowledgment for any payment made for future reference.
- Any failure to comply with these instructions may lead to non-acceptance of the payment or delay in processing.
- For further queries or assistance regarding fee payment, students may contact the finance/accounts department directly.



CONTACT

+91-

MVM EDUCATIONAL INSTITUTIONS

INTERNATIONAL AIRPORT ROAD, MARUTHI NAGAR,
YELAHANKA, BENGALURU, KARNATAKA 560064